

---

<b>Report To:</b>	<b>ENVIRONMENT &amp; REGENERATION COMMITTEE</b>	<b>Date:</b>	<b>16 January 2019</b>
<b>Report By:</b>	<b>CORPORATE DIRECTOR, ENVIRONMENT, REGENERATION &amp; RESOURCES</b>	<b>Report No:</b>	<b>LP/003/20</b>
<b>Contact Officer:</b>	<b>LINDSAY CARRICK</b>	<b>Contact No:</b>	<b>01475 712114</b>
<b>Subject:</b>	<b>PROPOSED TRAFFIC REGULATION ORDER – DISABLED PERSONS’ PARKING PLACES (ON STREET) ORDER No. 4 2019</b>		

---

## **1.0 PURPOSE**

- 1.1 Local Authorities are empowered to make Orders under the Road Traffic Regulation Act 1984 as amended and under the Council’s Scheme of Administration the Shared Head of Service Roads is responsible for the making, implementation and review of Traffic Management Orders and Traffic Regulation Orders.
- 1.2 The purpose of the report is to introduce the proposed Traffic Regulation Order – The Inverclyde Council Disabled Persons’ Parking Places (On-Street) Order No. 4 2019.

## **2.0 SUMMARY**

- 2.1 In order to comply with The Disabled Persons’ Parking Places (Scotland) Act 2009, Section 5, it is proposed to introduce a Traffic Regulation Order to accompany the provision of parking places for the disabled. This will restrict parking to drivers displaying a Disabled Person’s Badge only and will enable enforcement of such restrictions. The proposed Order will also revoke those parking places no longer required in order to maximise street parking capacity.
- 2.2 The provision of on-street parking places for use by disabled drivers, who are the holders of a Disabled Person’s Badge, is regulated by The Disabled Persons’ Parking Places (Scotland) Act 2009. Inverclyde Council is required to promote a Traffic Regulation Order to regulate the use of such parking places.

## **3.0 RECOMMENDATIONS**

- 3.1 That the Committee recommend to the Inverclyde Council the making of the Traffic Regulation Order – Disabled Persons’ Parking Places (On-Street) Order No. 4 2019 and remit it to the Shared Head of Service Roads and the Head of Legal and Property Services to arrange for its implementation.

#### 4.0 BACKGROUND

- 4.1 There are currently no Traffic Regulation Orders that exist at the locations shown in the schedule which would prohibit the allocation of parking places for Disabled Person's Badge holders.
- 4.2 Objections in relation to the disabled parking bay at 51 Bridgend Avenue, Port Glasgow were received to the proposed Order. To avoid further delay for the other applications for disabled parking bays, 51 Bridgend Avenue has now been removed from the proposed Order and will be the subject of a new Traffic Regulation Order in due course.
- 4.3 The Committee is asked to note that, if approved, the Order may not be implemented until the making of the Order has been advertised to allow any persons who so wish a period of six weeks to question the validity of the Order in terms of the Road Traffic Regulation Act 1984.

#### 6.0 IMPLICATIONS

##### 6.1 Finance

Financial Implications:

One off Costs

Cost Centre	Budget Heading	Budget Years	Proposed Spend this Report	Virement From	Other Comments
N/A					

Annually Recurring Costs/ (Savings)

Cost Centre	Budget Heading	With Effect from	Annual Net Impact	Virement From (If Applicable)	Other Comments
N/A					

##### 6.2 Legal

There are no legal implications arising from this report.

##### 6.3 Human Resources

There are no HR implications arising from this report.

##### 6.4 Equalities

Equalities

- (a) Has an Equality Impact Assessment been carried out?

	YES
<b>X</b>	NO – This report does not introduce a new policy, function or strategy or recommend a substantive change to an existing policy, function or strategy. Therefore, no Equality Impact Assessment is required

(b) Fairer Scotland Duty

If this report affects or proposes any major strategic decision:-

Has there been active consideration of how this report's recommendations reduce inequalities of outcome?

	YES – A written statement showing how this report's recommendations reduce inequalities of outcome caused by socio-economic disadvantage has been completed.
X	NO

(c) Data Protection

Has a Data Protection Impact Assessment been carried out?

	YES – This report involves data processing which may result in a high risk to the rights and freedoms of individuals.
X	NO

**6.5 Repopulation**

There are no repopulation implications arising from this report.

**7.0 CONSULTATIONS**

7.1 The proposals have been advertised in the Greenock Telegraph and full details of the proposals have been made available for public inspection during normal office hours at the offices of the Shared Head of Service Roads, the Head of Legal and Property Services and at Central, Port Glasgow, Southwest and Gourock Libraries. A copy of the draft Order forms appendix 1.

Appendix 1

**8.0 BACKGROUND PAPERS**

8.1 None

**THE INVERCLYDE COUNCIL**  
**DISABLED PERSONS' PARKING PLACES**  
**(ON-STREET) ORDER NO.4 2019**  
**TRAFFIC REGULATION ORDER**

**THE INVERCLYDE COUNCIL**  
**DISABLED PERSONS' PARKING PLACES (ON-STREET)**  
**ORDER NO.4 2019**

The Inverclyde Council in exercise of the powers conferred on them by Section 32(1) of the Road Traffic Regulation Act 1984 ("the Act") and of all other enabling powers and after consultation with the Chief Constable of Police Scotland in accordance with Part III of Schedule 9 to the Act hereby make the following Order.

1. This Order may be cited as "The Inverclyde Council Disabled Persons' Parking Places (On-Street) Order No. 4 2019" and shall come into operation on #####.

2. In this Order the following expressions have the meanings hereby assigned to them:-

"Council" means The Inverclyde Council or its successors as Roads Authority;

"disabled person's badge" means:

(a) a badge issued under Section 21 of the Chronically Sick and Disabled Persons Act 1970 (as amended);

(b) a badge issued under a provision of the law of Northern Ireland corresponding to that section; or

(c) a badge issued by any member State other than the United Kingdom for purposes corresponding to the purposes for which badges under that section are issued;

and which has not ceased to be in force;

"disabled person's vehicle" means a vehicle lawfully displaying a disabled person's badge;

"parking attendant" means a person employed in accordance with Section 63A of the Act to carry out the functions therein;

"parking place" means an area of land specified by number and name in Columns 1 and 2 in the Schedule to this Order;

"traffic sign" means a sign prescribed or authorised under Section 64 of the Act; and

"vehicle" unless the context otherwise requires, means a vehicle of any description and includes a machine or implement of any kind drawn or propelled along roads whether or not by mechanical power.

3. The Schedule titled "Disabled Persons' Parking Places (On Street) Order No. 4 2019" forms the Schedule to this Order.

4. Each area of road which is described in the Schedule Part 1 to this Order and the plans relative to this Order is hereby designated as a parking place.

5. The parking places shall only be used for the leaving of disabled persons' vehicles displaying a valid disabled person's badge.

6. The limits of each parking place shall be indicated on the carriageway as prescribed by The Traffic Signs Regulations and General Directions 2016, as amended.

7. Every vehicle left in any parking place shall stand such that no parking place is occupied by more than one vehicle and that every part of the vehicle is within the limits of the parking place provided that, where the length of a vehicle precludes compliance with this paragraph, such vehicle shall be deemed to be within the limits of a parking place if:-

the extreme front portion or, as the case may be, the extreme rear portion of the vehicle is within 300mm of an indication on the carriageway provided under this Order in relation to the parking place; and

the vehicle, or any part thereof, is not within the limits of any adjoining parking place.

8. Any person duly authorised by the Council or a police officer in uniform or a traffic warden or parking attendant may move or cause to be moved in case of any emergency, to any place they think fit, vehicles left in a parking place.

9. Any person duly authorised by the Council may suspend the use of a parking place or any part thereof whenever such suspension is considered reasonably necessary:-

for the purpose of facilitating the movement of traffic or promoting its safety;

for the purpose of any building operation, demolition, or excavation in or adjacent to the parking place or the laying, erection, alteration, removal or repair in or adjacent to the parking place of any sewer or of any main, pipe, apparatus for the supply of gas, water electricity or of any telecommunications apparatus, traffic sign or parking meter;

for the convenience of occupiers of premises adjacent to the parking place on any occasion of the removal of furniture from one office or dwellinghouse to another or the removal of furniture from such premises to a depository or to such premises from a depository;

on any occasion on which it is likely by reason of some special attraction that any street will be thronged or obstructed; or

for the convenience of occupiers of premises adjacent to the parking place at times of weddings or funerals or on other special occasions.

10. A police officer in uniform may suspend for not longer than twenty four hours the use of a parking place or part thereof whenever such suspension is considered reasonably necessary for the purpose of facilitating the movement of traffic or promoting its safety.

11. This Order insofar as it relates to the parking places to be revoked (R) and amended, as specified in the Schedule Part 2 to this Order, partially revokes and amends The Inverclyde Council Disabled Persons' Parking Places (On-Street) Order Nos.02/1999, 02/2007, 03/2013, 04/2013, 03/2014, 04/2014, 02/2015, 01/2016 and 01/2017 respectively.

Sealed with the Common Seal of The Inverclyde Council and subscribed for them and on their behalf by #####, Proper Officer, on the ##### day of #####, Two Thousand and #####.

DRAFT





**INVERCLYDE COUNCIL**

**DISABLED PERSONS' PARKING PLACES (ON-STREET)  
ORDER No.4 2019**

**Rev D**

**SCHEDULE (Part 2)**

All and whole that area of ground as described in Column 2 in the table below:

Column 1	Column 2
<b><u>Ref No.</u></b>	<b><u>Address of Disabled Person's Parking Place to be revoked ® "ex-adverso"</u></b>
9915	3 Watt Street, Greenock ®
0702	75 Westray Avenue, Port Glasgow ®
1314	46A Newton Street, Greenock ®
1366	2 Shaw Place, Greenock ®
1422	16 Northfield Avenue, Port Glasgow ®
1476	1 Larkfield Grove, Greenock ®
1561	36 Shore Street, Gourock ®
1653	58 Pennyfern Road, Greenock ®

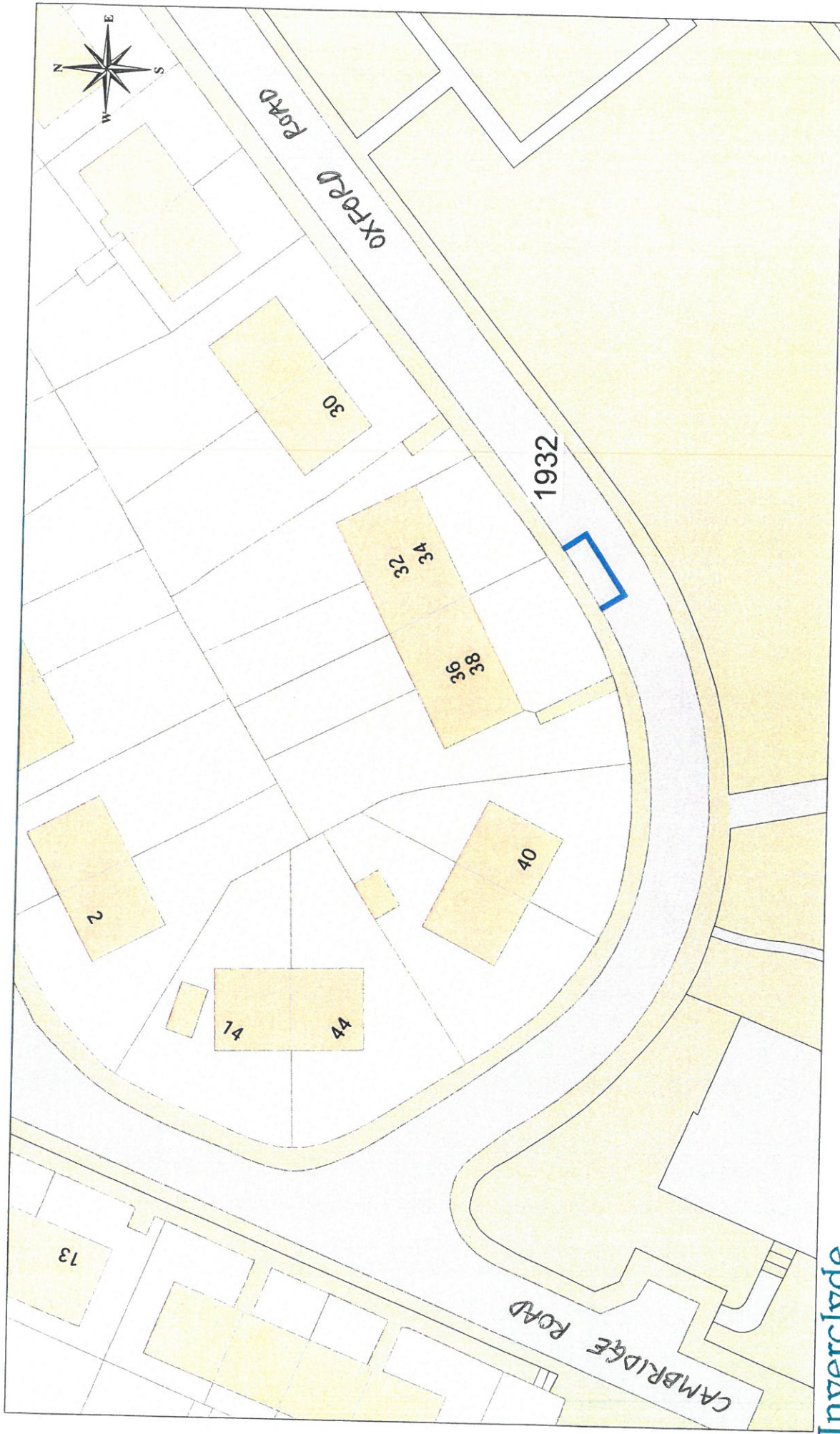

©Crown Copyright and database right 2018.  
 All rights reserved.  
 Ordnance survey Licence number 100023421.

**DISABLED PERSONS' PARKING PLACE**  
**36 OXFORD ROAD, GREENOCK**  
**PLACE No. 1932**

**Inverclyde council**  
**Roads & Transportation**  
 Environment, Regeneration & Resources  
 Corporate Director: Scott Allan BSc., C.Eng., M.I.C.E.  
 Municipal Buildings  
 Clyde Square  
 Greenock, PA15 1LY  
 Tel: 01475 712712  
 Fax: 01475 712731  
 scott.allan@inverclyde.gov.uk

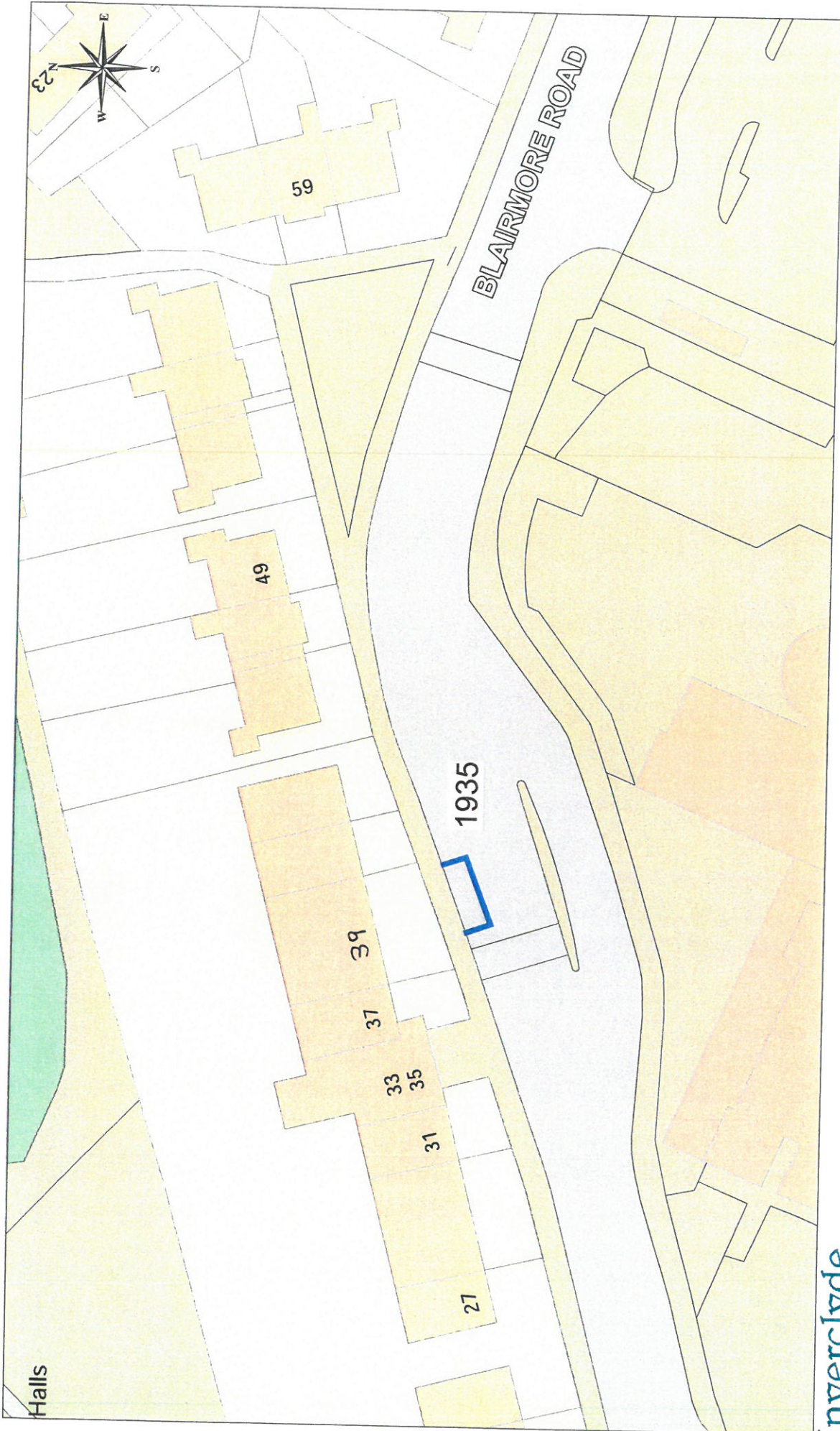

©Crown Copyright and database right 2018.  
 All rights reserved.  
 Ordnance Survey Licence number 100023421.

**DISABLED PERSONS' PARKING PLACE**  
**39 BLAIRMORE ROAD, GREENOCK**  
**PLACE No. 1935**

**Inverclyde** council  
**Roads & Transportation**

Environment, Regeneration & Resources  
 Corporate Director: Scott Allan BSc., C.Eng., M.I.C.E.  
 Municipal Buildings  
 Clyde Square  
 Greenock, PA15 1LY  
 Tel: 01475 712712  
 Fax: 01475 712731  
 scott.allan@inverclyde.gov.uk

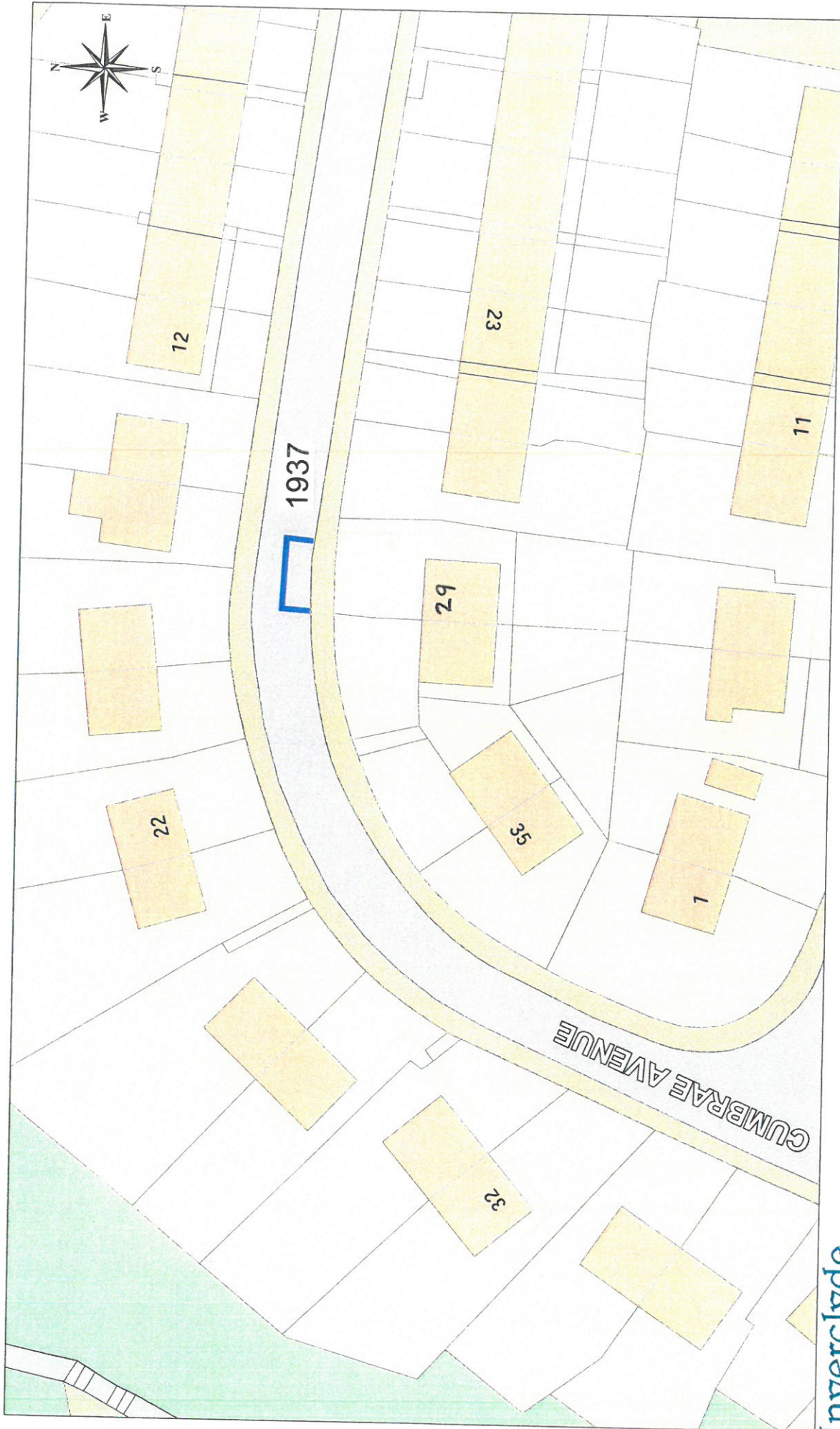

©Crown Copyright and database right 2018.  
 All rights reserved.  
 Ordnance survey Licence number 100023421.

**Inverclyde**  
 council  
 Roads & Transportation

Environment, Regeneration & Resources  
 Corporate Director: Scott Allan BSc., C.Eng., M.I.C.E.  
 Municipal Buildings  
 Clyde Square  
 Greenock PA15 1LY  
 Tel: 01475 712712  
 Fax: 01475 712731  
 scott.allan@inverclyde.gov.uk

**DISABLED PERSONS' PARKING PLACE**  
**29 CUMBRAE AVENUE, PORT GLASGOW**  
**PLACE No. 1937**



©Crown Copyright and database right 2018.  
 All rights reserved.  
 Ordnance survey licence number 100023421.

**Inverclyde**  
 council

Roads & Transportation

Environment, Regeneration & Resources  
 Corporate Director: Scott Allan BSc., C.Eng., M.I.C.E.  
 Municipal Buildings  
 Clyde Square  
 Greenock, PA15 1LY  
 Tel: 01475 712712  
 Fax: 01475 712731  
 scott.allan@inverclyde.gov.uk

DISABLED PERSONS' PARKING PLACE  
 88 FANCY FARM ROAD, GREENOCK  
 PLACE No. 1938



©Crown Copyright and database right 2018.  
 All rights reserved.  
 Ordnance survey Licence number 100023421.

**Inverclyde**  
 council  
 Roads & Transportation

Environment, Regeneration & Resources  
 Corporate Director: Scott Allan BSc., C.Eng., M.I.C.E.  
 Municipal Buildings  
 Clyde Square  
 Greenock, PA15 1LY  
 Tel: 01475 712712  
 Fax: 01475 712731  
 scott.allan@inverclyde.gov.uk

DISABLED PERSONS' PARKING PLACE  
 30 NEIL STREET, GREENOCK  
 PLACE No. 1941

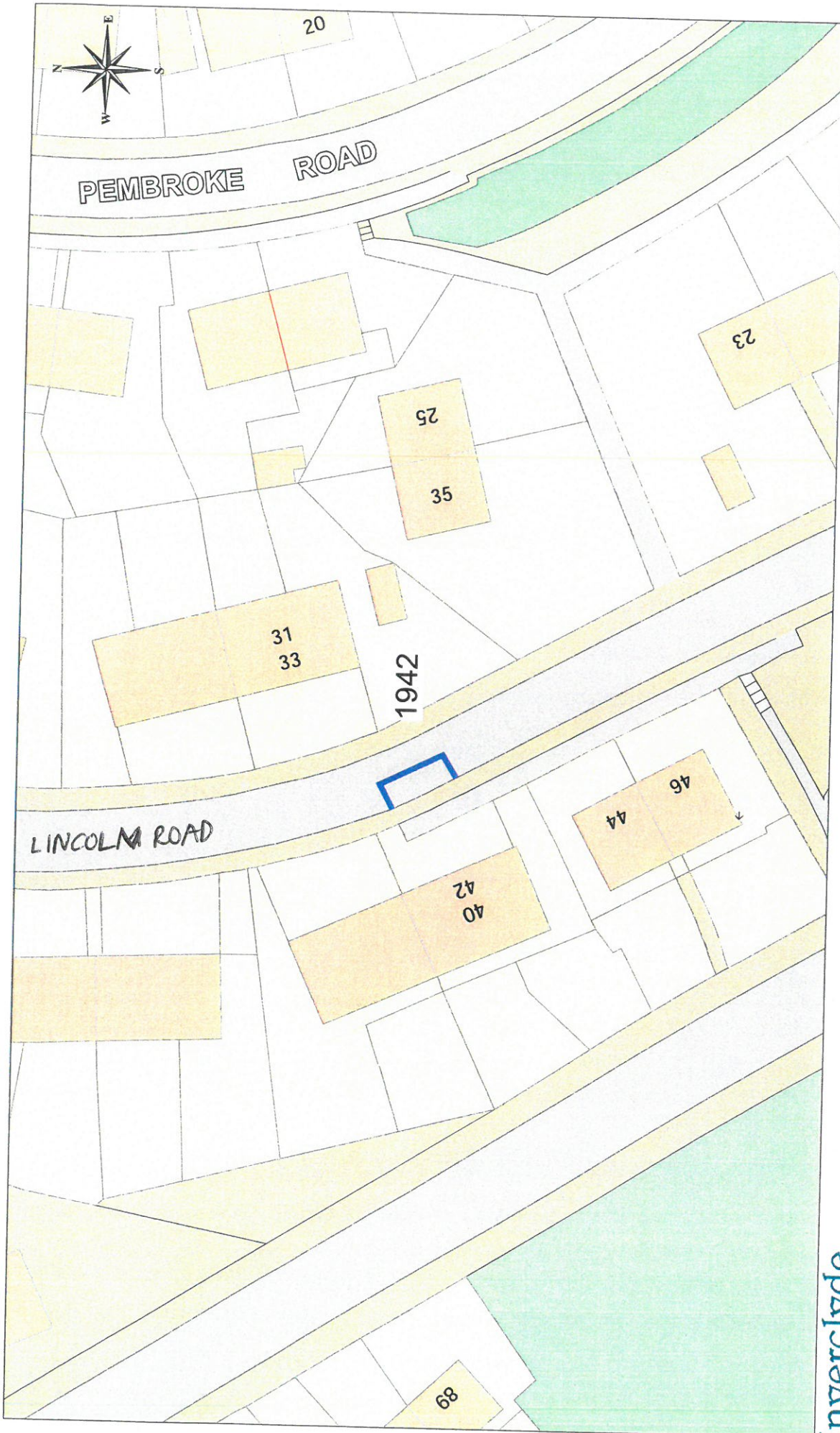

©Crown Copyright and database right 2018.  
 All rights reserved.  
 Ordnance survey Licence number 100023421

DISABLED PERSONS' PARKING PLACE  
 42 LINCOLN ROAD, GREENOCK  
 PLACE No. 1942

**Inverclyde**  
 council

Roads & Transportation

Environment, Regeneration & Resources  
 Corporate Director: Scott Allan BSc., C.Eng., M.I.C.E.

Municipal Buildings  
 Clyde Square  
 Greenock, PA15 1LY  
 Tel: 01475 712712  
 Fax: 01475 712731  
 scott.allan@inverclyde.gov.uk

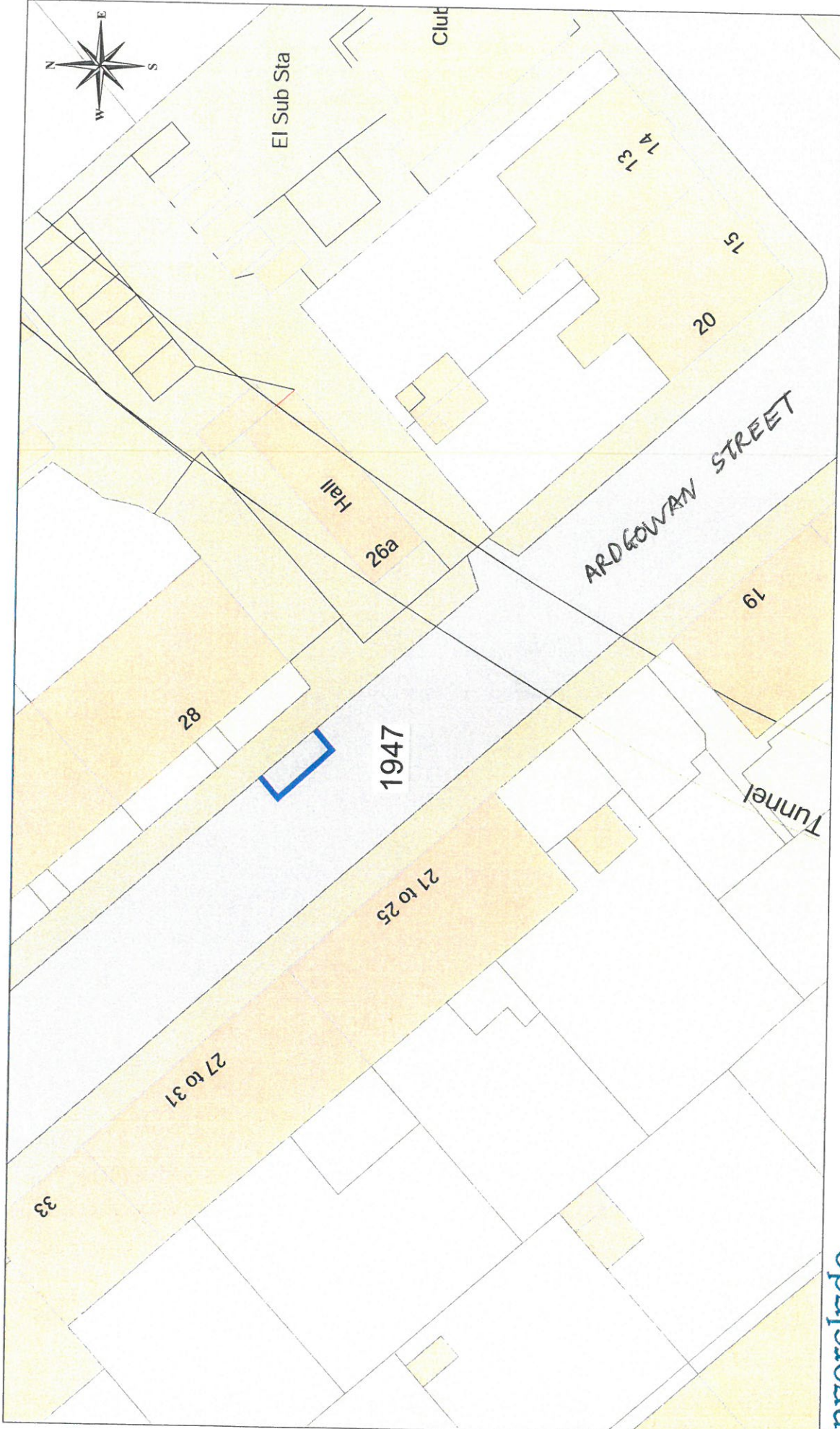

©Crown Copyright and database right 2018.  
 All rights reserved.  
 Ordnance survey Licence number 100023421.

**Inverclyde** council  
 Roads & Transportation

Environment, Regeneration & Resources  
 Corporate Director: Scott Allan BSc., C.Eng., M.I.C.E.  
 Municipal Buildings  
 Clyde Square  
 Greenock PA15 1LY  
 Tel: 01475 712712  
 Fax: 01475 712731  
 scott.allan@inverclyde.gov.uk

DISABLED PERSONS' PARKING PLACE  
 28C ARDGOWAN STREET, GREENOCK  
 PLACE No. 1947



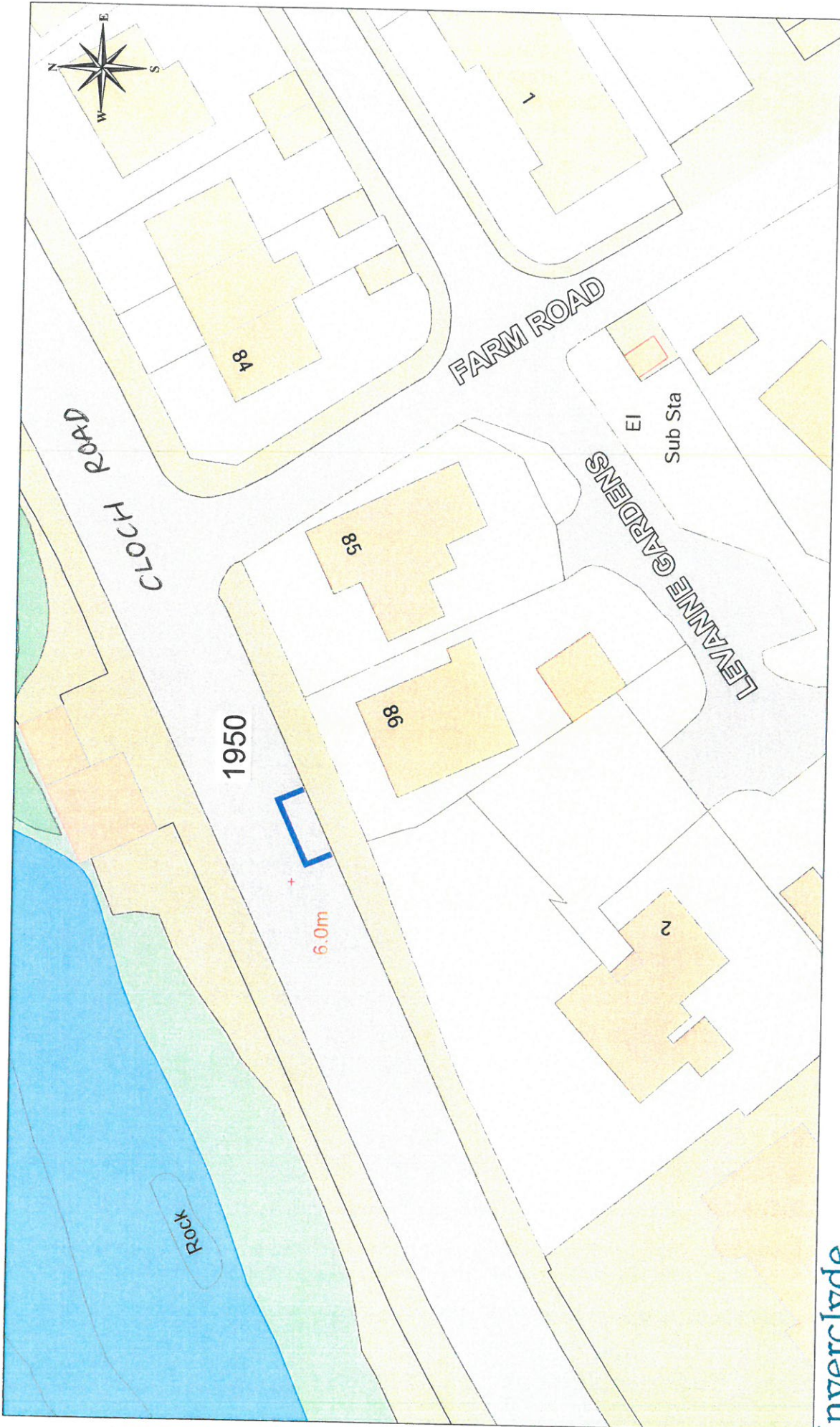

©Crown Copyright and database right 2018.  
 All rights reserved.  
 Ordnance survey Licence number 100023421.

**Inverclyde** council  
 Roads & Transportation

Environment, Regeneration & Resources  
 Corporate Director: Scott Allan BSc., C.Eng., M.I.C.E.  
 Municipal Buildings  
 Clyde Square  
 Greenock PA15 1LY  
 Tel: 01475 712712  
 Fax: 01475 712731  
 scott.allan@inverclyde.gov.uk

DISABLED PERSONS' PARKING PLACE  
 86 CLOCH ROAD, GOUROCK  
 PLACE No. 1950

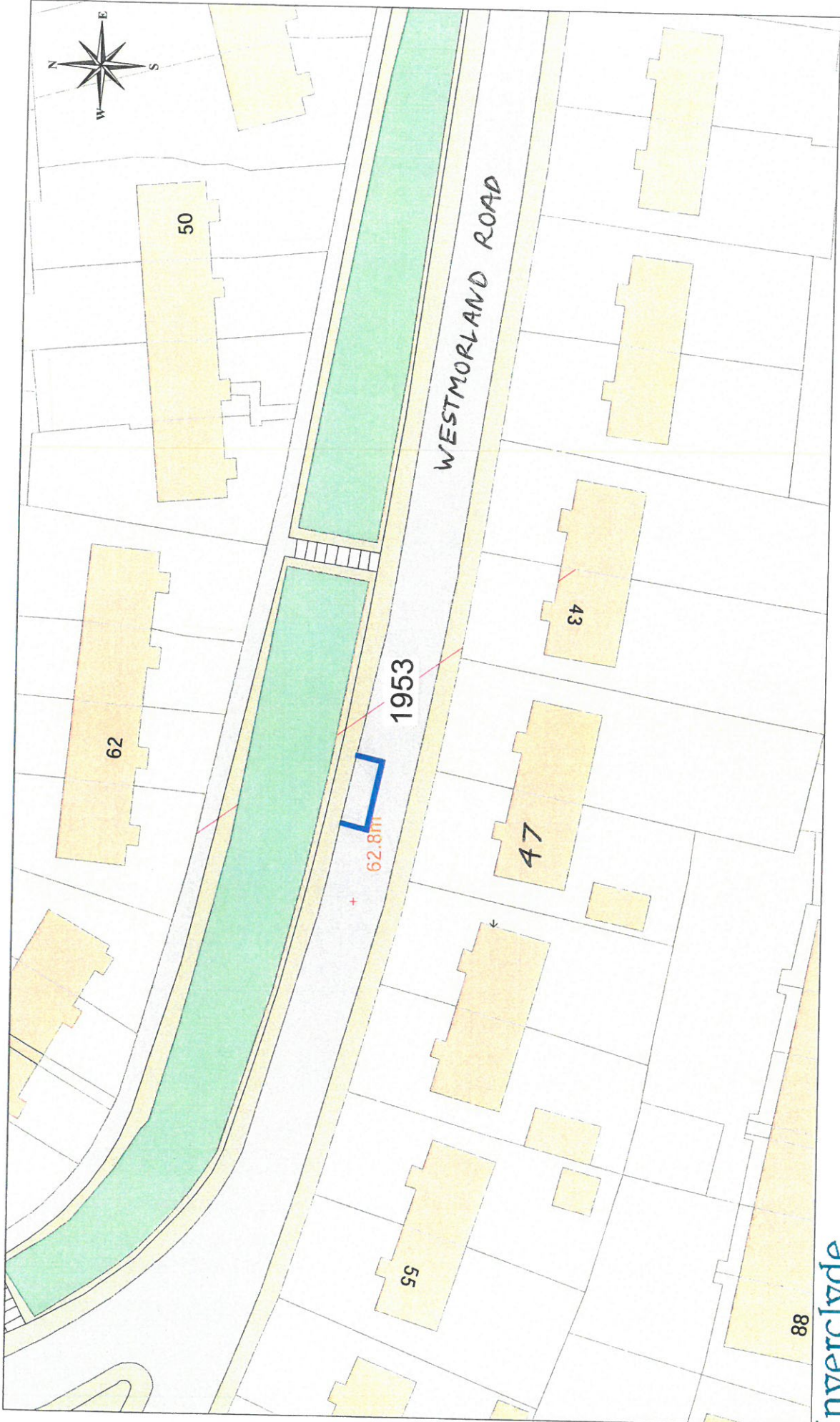

©Crown Copyright and database right 2018.  
 All rights reserved.  
 Ordnance survey Licence number 100023421.

**DISABLED PERSONS' PARKING PLACE**  
**47 WESTMORLAND ROAD, GREENOCK**  
**PLACE No. 1953**

**Inverclyde council**  
**Roads & Transportation**  
 Environment, Regeneration & Resources  
 Corporate Director: Scott Allan BSc., C.Eng., M.I.C.E.  
 Municipal Buildings  
 Clyde Square  
 Greenock, PA15 1LY  
 Tel: 01475 712712  
 Fax: 01475 712731  
 scott.allan@inverclyde.gov.uk

# GREENOCK

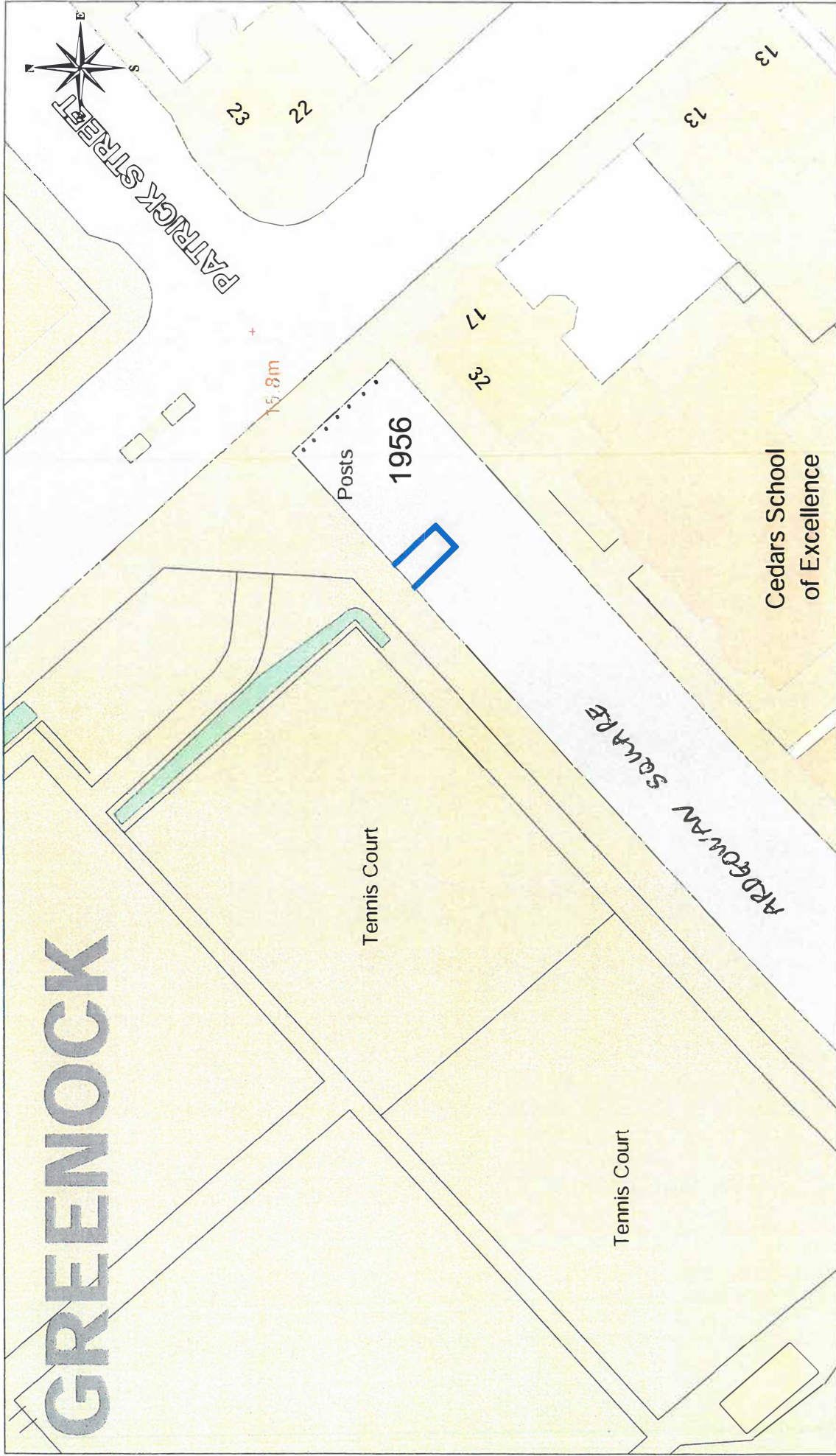

**Inverclyde**  
council  
Roads & Transportation

Environment, Regeneration & Resources  
Corporate Director: Scott Allan BSc., C.Eng., M.I.C.E.  
Municipal Buildings  
Clyde Square  
Greenock, PA15 1LY  
Tel: 01475 712712  
Fax: 01475 712731  
scott.allan@inverclyde.gov.uk



©Crown Copyright and database right 2018  
All rights reserved  
Ordnance survey Licence number: 100027421

DISABLED PERSONS' PARKING PLACE  
32 ARDGOWAN SQUARE, GREENOCK  
PLACE No. 1956

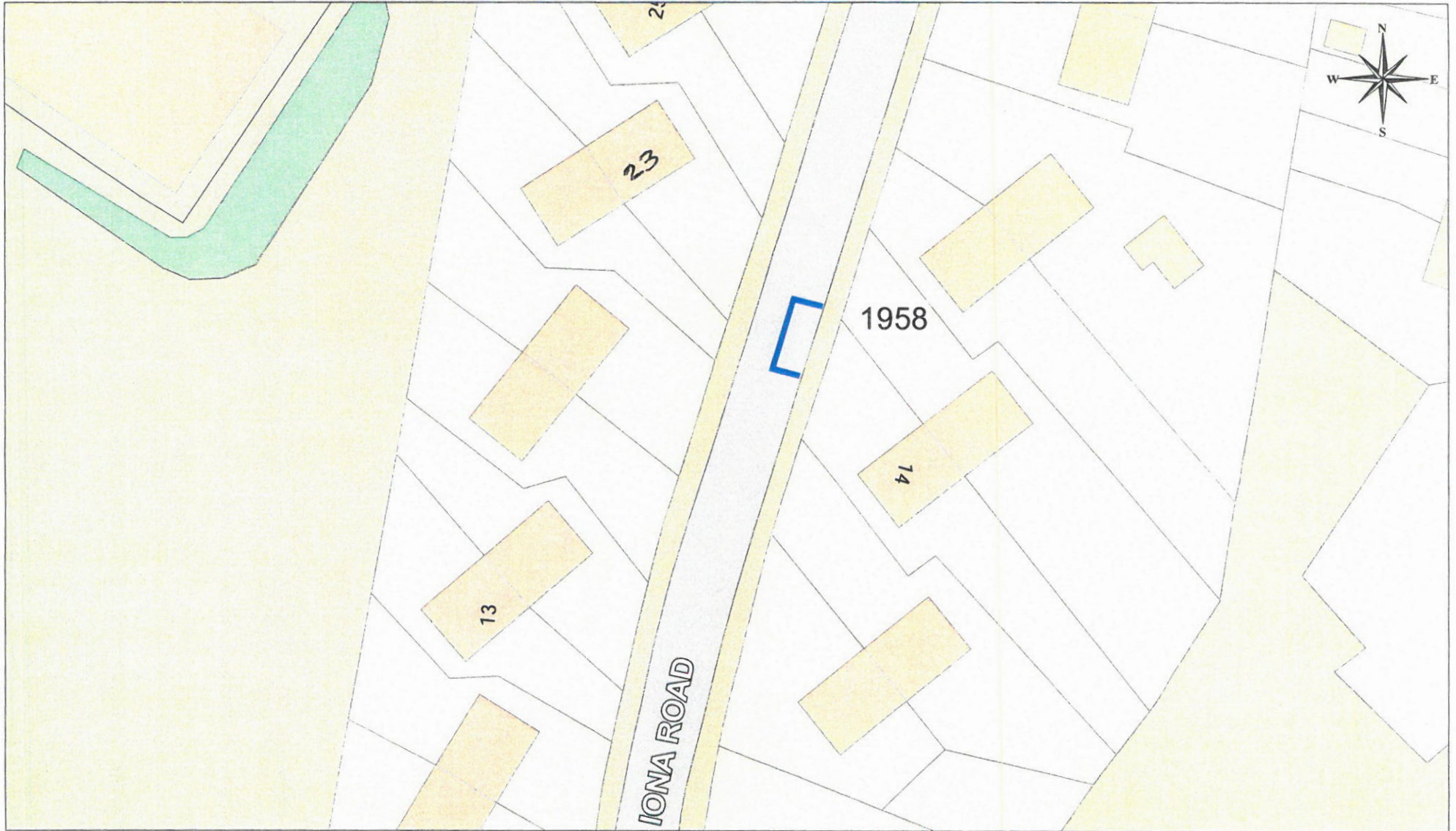

**Inverclyde**  
council  
Roads & Transportation

Environment, Regeneration & Resources  
Corporate Director: Scott Allan BSc., C.Eng., M.I.C.E

Municipal Buildings  
Clyde Square  
Greenock, PA15 1LY  
Tel: 01475 712712  
Fax: 01475 712731  
scott.allan@inverclyde.gov.uk

**DISABLED PERSONS' PARKING PLACE**  
**14 IONA ROAD, PORT GLASGOW**  
**PLACE No. 1958**

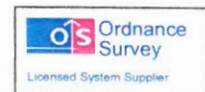

©Crown Copyright and database right 2018.

All rights reserved.

Ordnance survey Licence number 100023421.



©Crown Copyright and database right 2018.  
 All rights reserved.  
 Ordnance survey Licence number 100023421.

**Inverclyde**  
 council

Roads & Transportation

Environment, Regeneration & Resources  
 Corporate Director: Scott Allan BSc., C.Eng., M.I.C.E.  
 Municipal Buildings  
 Clyde Square  
 Greenock, PA15 1LY  
 Tel: 01475 712712  
 Fax: 01475 712731  
 scott.allan@inverclyde.gov.uk

DISABLED PERSONS' PARKING PLACE  
 70 WALLACE STREET, GREENOCK  
 PLACE No. 1959



Reproduced by permission of Ordnance Survey on behalf of HMISO.  
 © Crown copyright and database right 2019.  
 All rights reserved.  
 Ordnance Survey Licence number 10002421

**DISABLED PERSONS' PARKING PLACE**  
**3 WATT STREET, GREENOCK**  
**PLACE No. 9915 REVOCATION**

**Inverclyde** council  
**Roads & Transportation**  
 Environment, Regeneration & Resources  
 Corporate Director: Scott Allan BSc., C.Eng., M.I.C.E.  
 Municipal Buildings  
 Clyde Square,  
 Greenock PA15 1LY  
 Tel: 01475 712712  
 Fax: 01475 712731  
 scott.allan@inverclyde.gov.uk

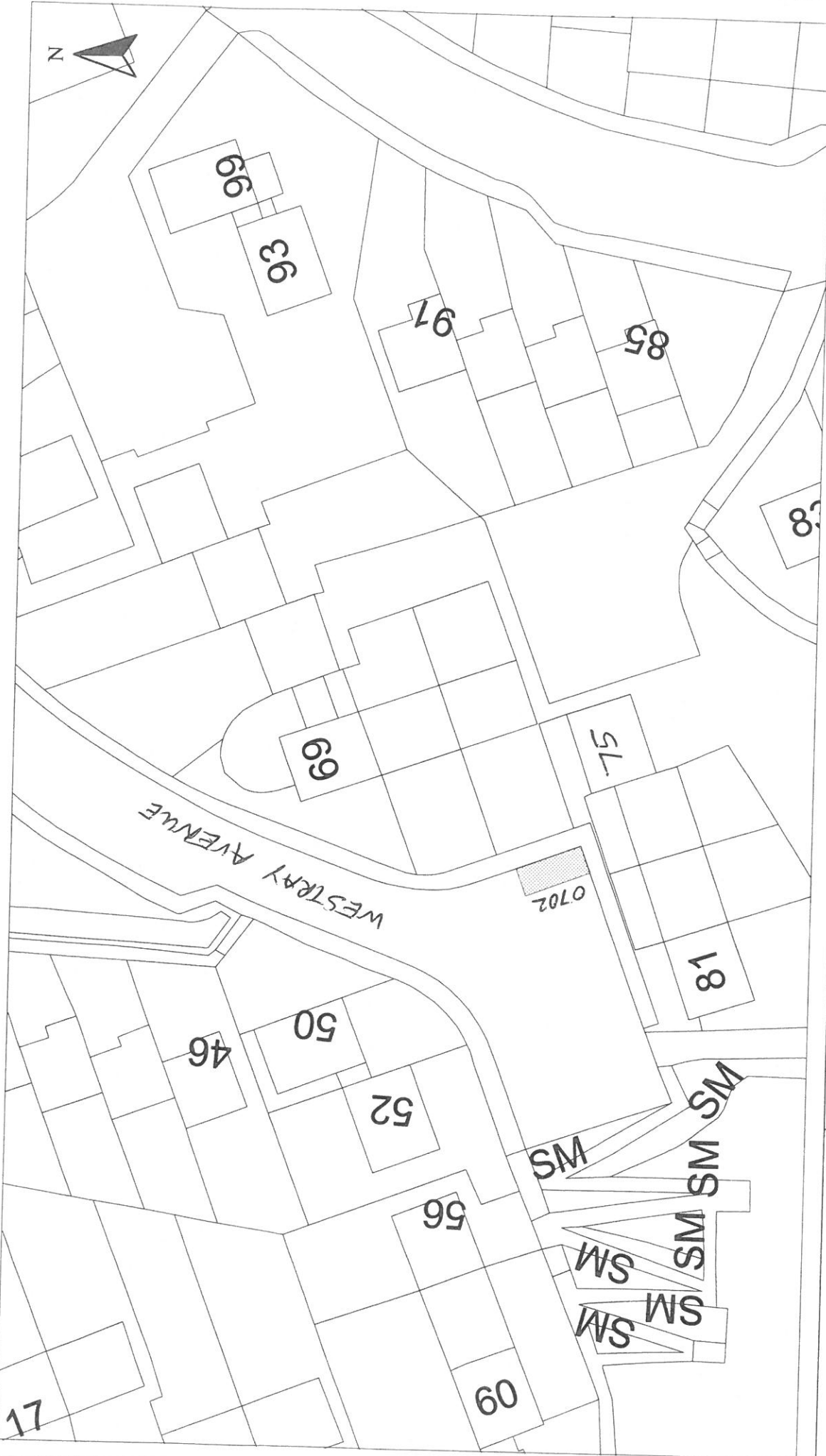

HEAD OF PLANNING AND TRANSPORTATION F. WILLIAMSON		Scale : 1:500		Date : MAY 2007	
Disabled Bays		Prepared by : R. MACKAY		Checked by :	
6 CATHCART SQUARE GREENOCK, PA15 1LS		Drawn by : R. MACKAY		Approved by :	
Reproduced from Ordnance Survey mapping with the permission of the Controller of Her Majesty's Stationery Office. Copyright. Unauthorised reproduction infringes Crown Copyright and may result in prosecution or legal proceedings.		Disabled PERSONS' PARKING PLACE 75 WESTRAY AVENUE, PORT GLASGOW PLACE No. 0702 REVOCATION			
Licence No. 1000023421  Ordnance Survey		Drawing No. : 19/12			

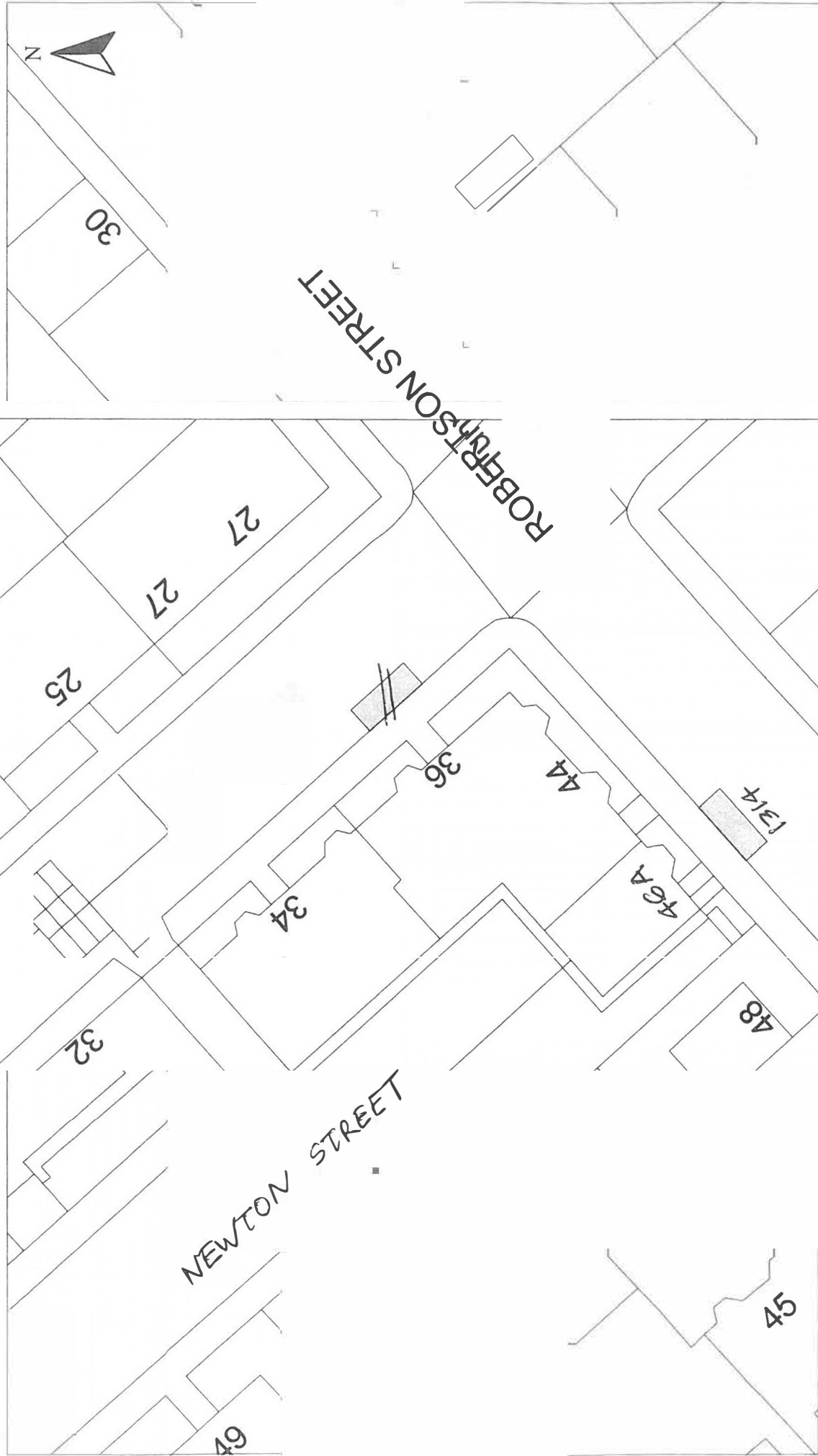

HEAD OF SERVICE  
IAN MOFFAT

Disabled Bays  
71 EAST HAMILTON STREET  
GREENOCK, PA15 2UA

Reproduced from Ordnance Survey mapping with the permission of the Controller of Her Majesty's Stationery Office. Crown Copyright. Unauthorised reproduction infringes Crown Copyright and may result in prosecution or legal proceedings.

Licence No. L603097L  
**OS** Ordnance Survey

DISABLED PERSONS' PARKING PLACE  
46A NEWTON STREET, GREENOCK  
PLACE No. 1314 REVOCATION

Scale : 1:500

Date : APRIL 2013

Prepared by : R. MACKAY

Checked by :

Drawn by : R. MACKAY

Approved by :

Drawing No. : 19/12



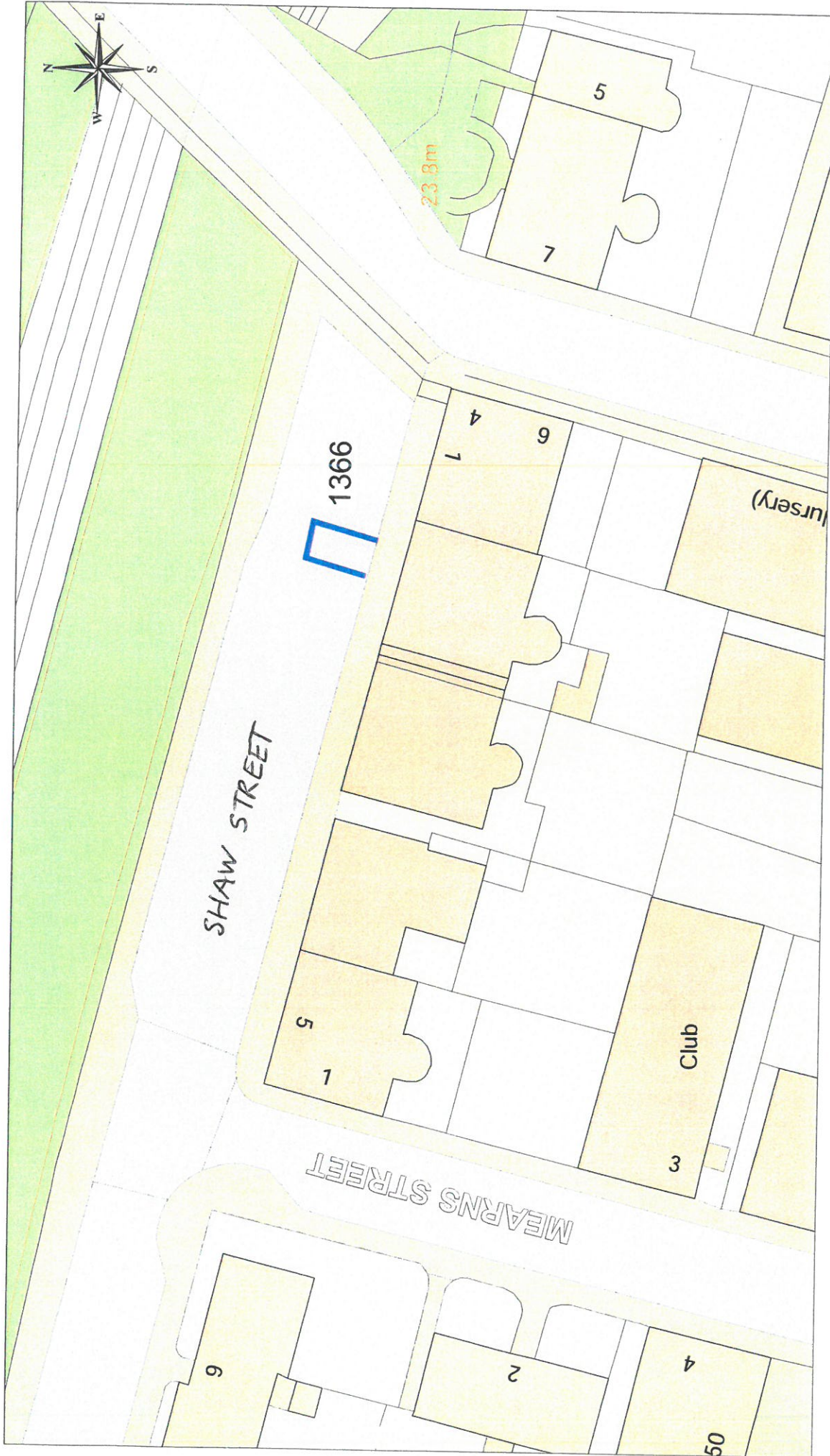

DISABLED PERSONS' PARKING PLACE  
 2 SHAW PLACE, GREENOCK  
 PLACE No. 1366 REVOCATION

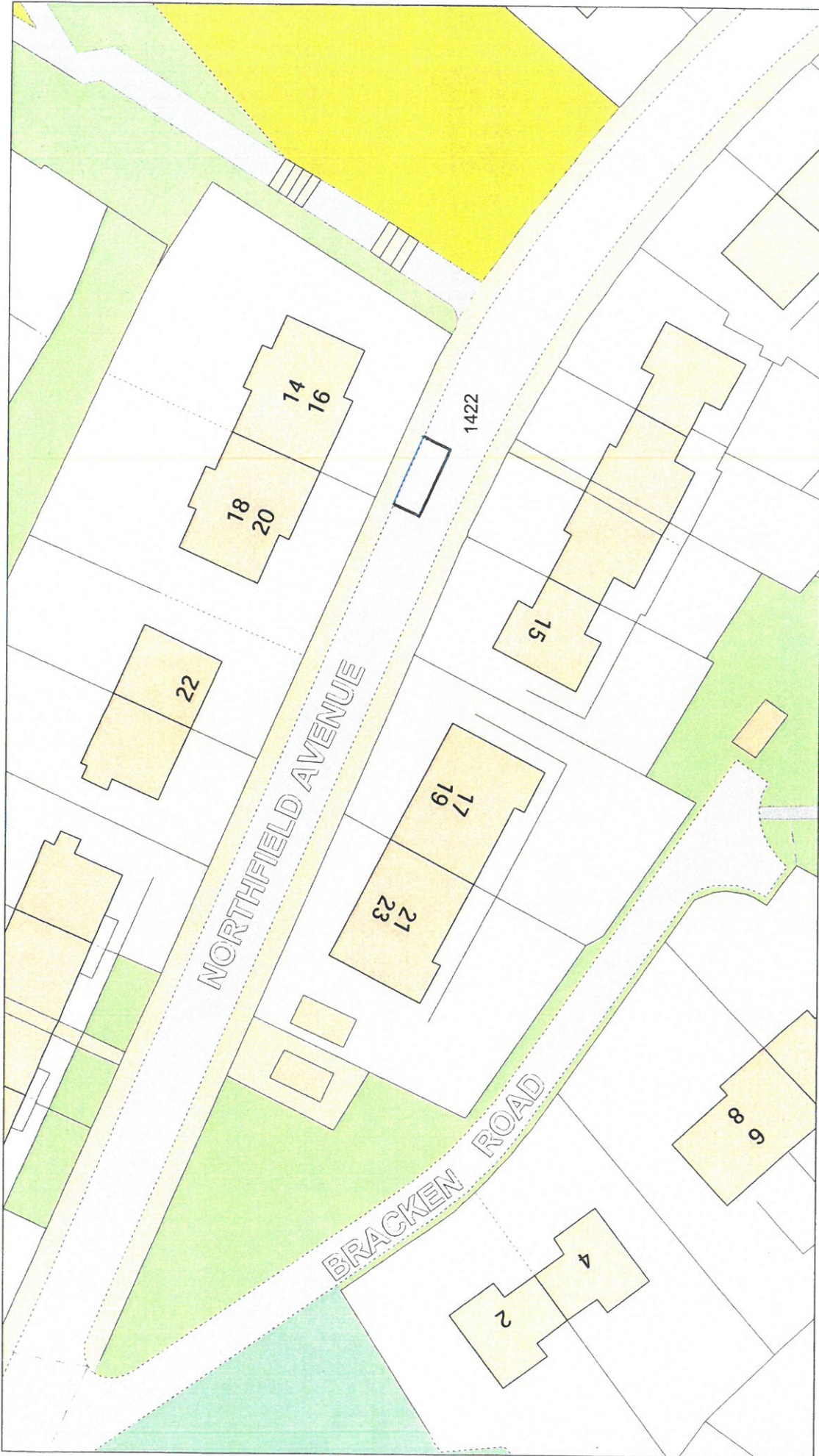

The material has been reproduced from the Ordnance Survey map data with the permission of Ordnance Survey on behalf of Her Majesty's Stationery Office.  
© Crown copyright  
License Number: 100000000



Sterling Court  
Norton Road  
Stevenage  
Herts SG1 2JY  
UK

Tel : +44 (0)1438 747996  
Fax : +44 (0)1438 747997  
E-mail: info@cadcorp.com

DISABLED PERSONS' PARKING PLACE  
16 NORTHFIELD AVENUE, PORT GLASGOW  
PLACE No. 1422 REVOCATION



**DISABLED PERSONS' PARKING PLACE**  
**1 LARKFIELD GROVE, GREENOCK**  
**PLACE No. 1476 REVOCATION**

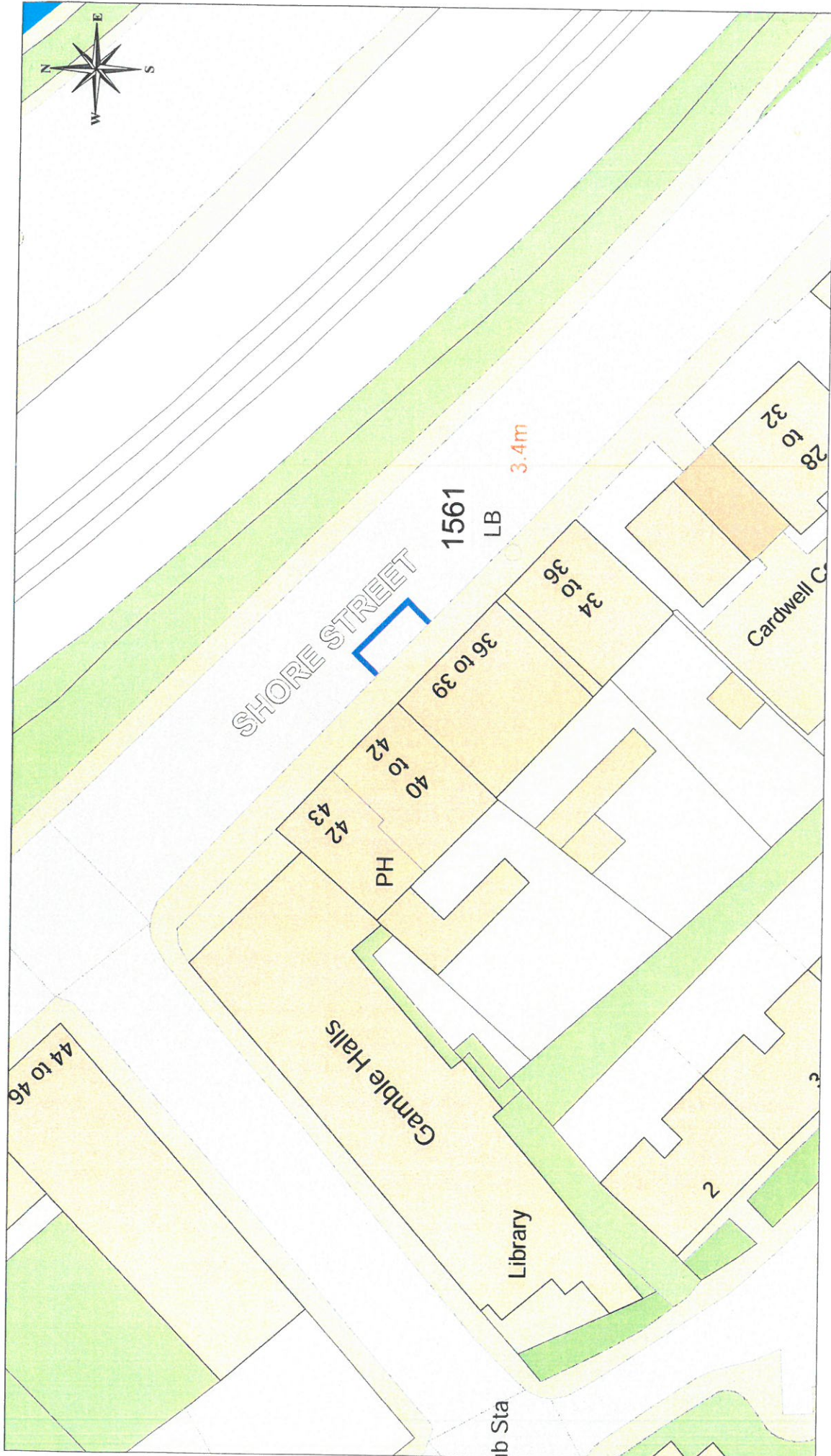

DISABLED PERSONS' PARKING PLACE  
 36 SHORE STREET, GOUROCK  
 PLACE No. 1561 REVOCATION

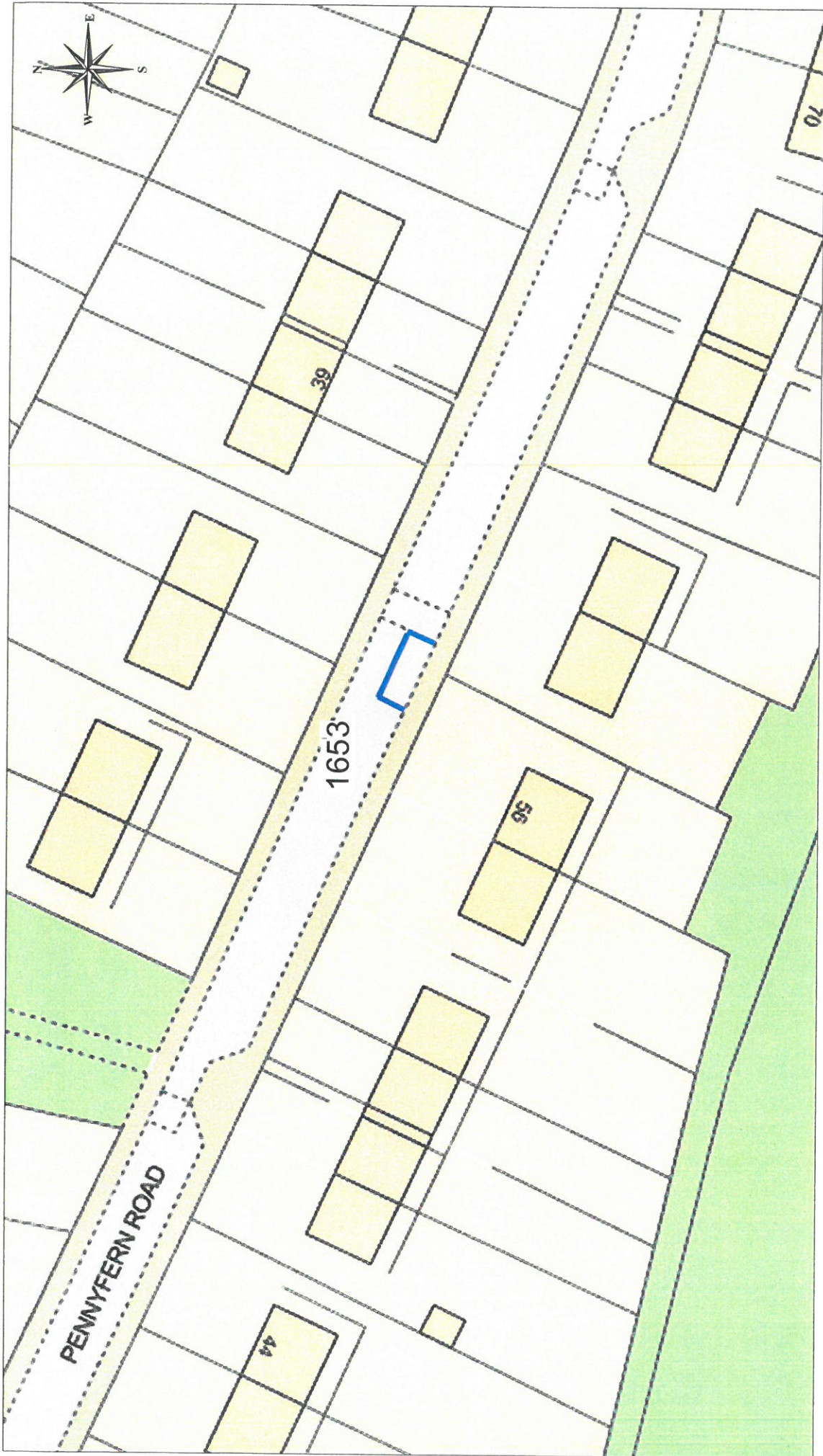

**THE INVERCLYDE COUNCIL**

**DISABLED PERSONS' PARKING PLACES  
(ON-STREET) ORDER NO. 4 2019**

**Statement of Reasons for Proposing to Make  
the above Order**

It is considered necessary, in order to comply with Section 5 of The Disabled Persons' Parking Places (Scotland) Act 2009, to make the above Order to provide assistance for disabled persons who hold a badge under the Disabled Persons (Badges for Motor Vehicles) (Scotland) Regulations 2000 as amended and to revoke those parking places no longer required to maximise street parking capacity.

Gail MacFarlane  
Shared Head of Service Roads  
8 Pottery Street  
GREENOCK  
PA15 2UH